

CITY OF COQUITLAM: Supply and Installation - Rochester Park Playground Component Replacement



CITY OF COQUITLAM
Parks, Recreation, Culture and
Facilities
500 Mariner Way , Coquitlam, BC
V3K 7B6

PROJECT DRAWINGS - MAPS

PROJECT SITE

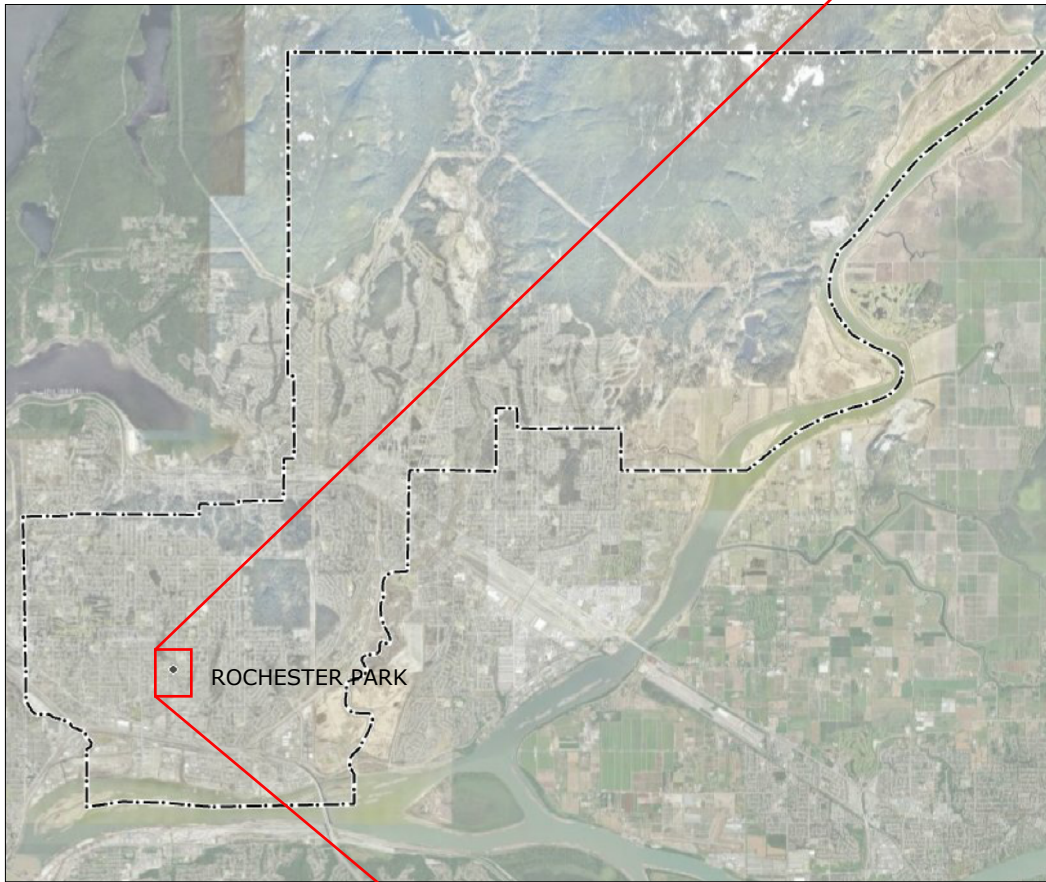

PROJECT INFORMATION

PROJECT OWNER:	SITE ADDRESS:
CITY OF COQUITLAM	ROCHESTER PARK 1390 ROCHESTER AVE. COQUITLAM BC V3K 6A2

SHEET TABLE OF CONTENTS

L1	COVER PAGE
L2	EXISTING SITE PLAN
L3	CONSTRUCTION ACCESS MAP

Project Name:		
Supply and Installation - Rochester Park Playground Component Replacement		
Sheet Title:		
COVER PAGE		
Date:	Revision:	
June 26, 2025		
Scale:	Sheet #:	
Drawn By:	L1:3	
Q.T.		

- PERMITTED CONSTRUCTION
BOUNDARY (5340 SQFT)
- REPLACE ALL EXISTING WOODEN
CLIMBING STRUCTURES WITHIN
PLAYGROUND BOUNDARY
- CONCRETE SEATING WALL
- REPLACE EXISTING STRUCTURES
- SITE ENTRANCE & EXIT
- REPLACE EXISTING STRUCTURES
- REPLACE EXISTING STRUCTURES
- REPLACE EXISTING STRUCTURES
- REPLACE EXISTING STRUCTURES
- SURFACE: FIBAR
- ROCK BORDER

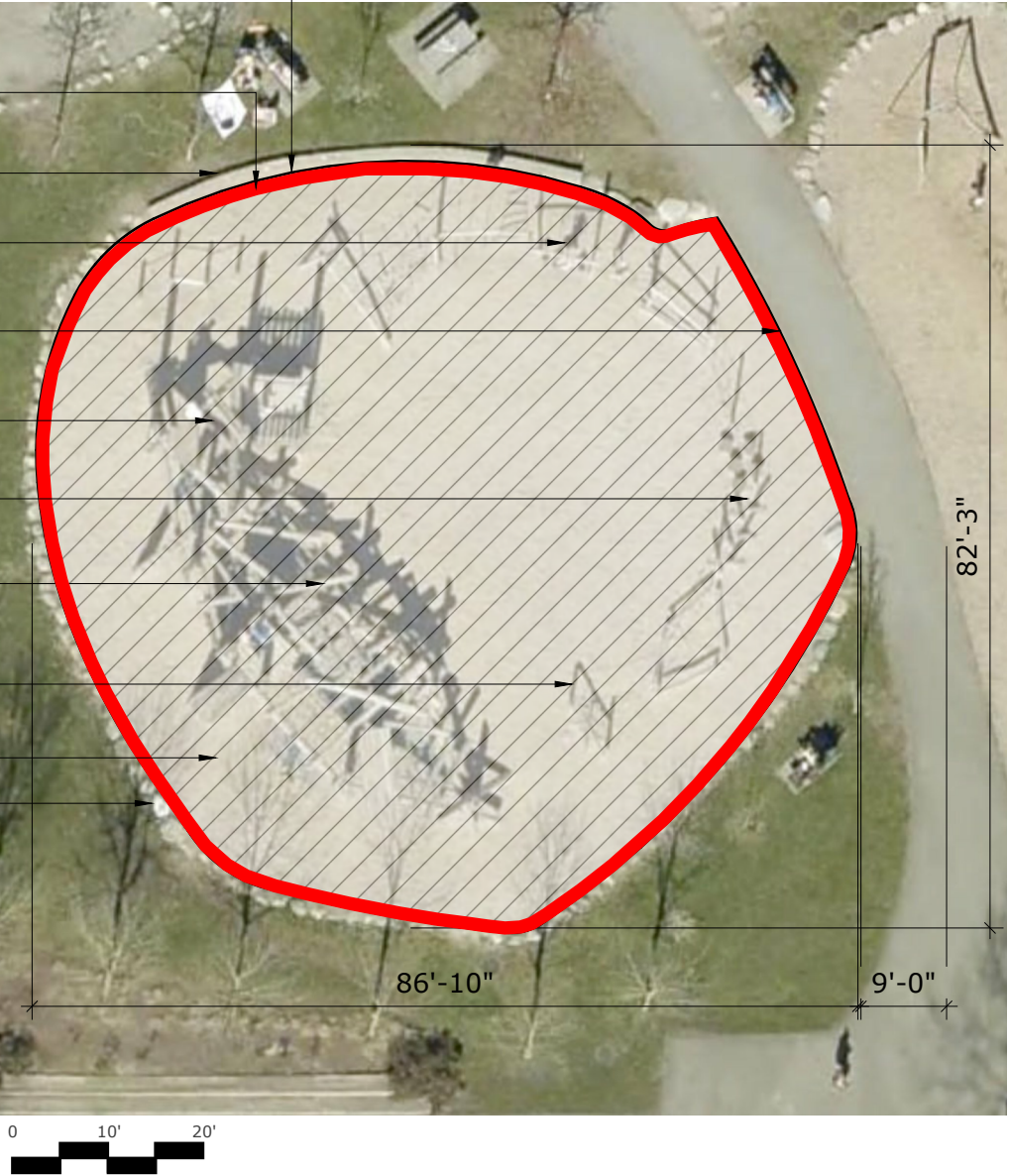

CITY OF COQUITLAM
Parks, Recreation, Culture and
Facilities
500 Mariner Way , Coquitlam, BC
V3K 7B6

Project Name: Supply and Installation - Rochester Park Playground Component Replacement			
Sheet Title: EXISTING SITE PLAN: 6-12 AGE GROUP PLAYGROUND			
Date: June 26, 2025		Revision:	
Scale: 1" = 20'		Sheet #:	
Drawn By: Q.T.		L2:3	

Project Name:
Supply and Installation -
Rochester Park Playground
Component Replacement

Sheet Title:
CONSTRUCTION ACCESS MAP

Date:
June 26, 2025

Revision:

Scale:
1" = 50'

Sheet #:

Drawn By:
Q.T.



L3:3

